

Appendix A – Location Plan and Site Layout





Site Plan 1:200



Appendix B – Plans and Elevations

Plot 1 Ground Floor 1:100

Plot 1 First Floor 1:100

Plot 1 Roof Plan 1:100

Plot 1 Front Elevation

Plot 1 Side Elevation

Plot 1 Rear Elevation

Plot 1 Side Elevation

Plot 2 Ground Floor 1:100

Plot 2 First Floor 1:100

Plot 2 Roof Plan 1:100

Plot 2 Front Elevation

Plot 2 Side Elevation

Plot 2 Rear Elevation

Plot 2 Side Elevation

Drawings Note:

1. This is a working drawing - all dimensions to be checked on site.
2. The copyright of this drawing is the property of TPA Design Ltd.
3. It is not to be used for any other project without the written consent of TPA Design Ltd.
4. It is not to be used for any other project without the written consent of TPA Design Ltd.
5. It is not to be used for any other project without the written consent of TPA Design Ltd.
6. It is not to be used for any other project without the written consent of TPA Design Ltd.
7. TPA ARCHITECTS is a member of the RIBA Chartered Institute of Architectural Technicians.

Project	48 Swinhead Road North, Melbourn
Plot	Plot 1 & 2
Drawn	TPA Architects
Scale	1:100
Date	15/05/2024
Client	TPA Architects
Author	TPA Architects
Check	TPA Architects
Issue	TPA Architects
Revision	TPA Architects
Project	TPA Architects

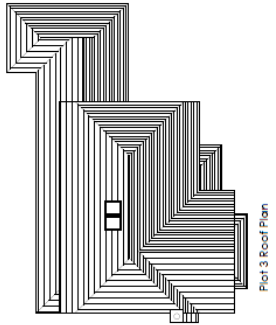

Plot 3 Roof Plan

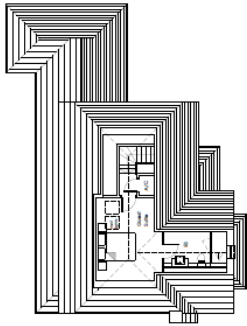

Plot 3 Second Floor Plan

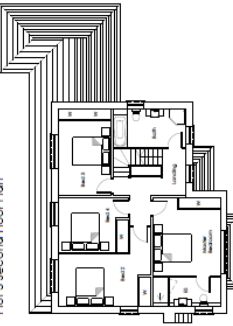

Plot 3 First Floor Plan

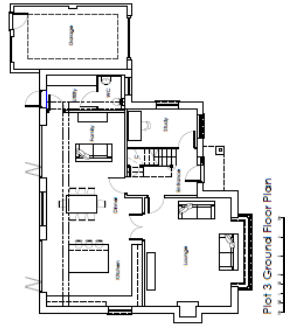

Plot 3 Ground Floor Plan

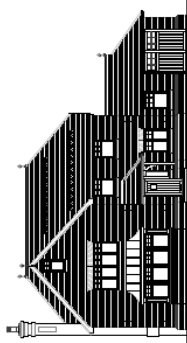

Plot 3 Front Elevation

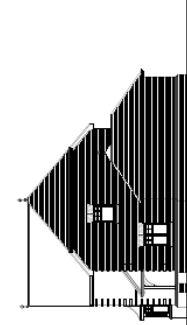

Plot 3 Side Elevation

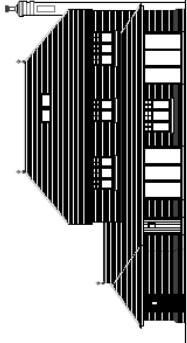

Plot 3 Rear Elevation

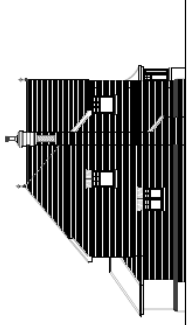

Plot 3 Side Elevation

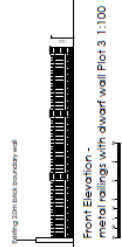

Front Elevation - metal railings with dwarf wall Plot 3 1:100

Showing 20mm brick boundary wall

<p>DISCLAIMER</p> <p>1. This is a working drawing. All dimensions to be checked on site.</p> <p>2. The accuracy of this drawing is the responsibility of the client.</p> <p>3. It is the client's responsibility to ensure that the drawing is used for the intended purpose and that all necessary approvals are obtained.</p> <p>4. The client is responsible for ensuring that the drawing is used for the intended purpose and that all necessary approvals are obtained.</p> <p>5. The client is responsible for ensuring that the drawing is used for the intended purpose and that all necessary approvals are obtained.</p> <p>6. The client is responsible for ensuring that the drawing is used for the intended purpose and that all necessary approvals are obtained.</p> <p>7. TPARCHITECTS is a trading name of TP Design Ltd. Registered Address: 20 St. Leon Street, Manchester, Greater Manchester, M14 6LJ.</p>		<p>Plot: 15, Salford Road North Mansfield</p> <p>The: Plot 3 Floor Plans & Elevations</p> <p>Plot No: 2021/P/103</p> <p>Rev: 01</p>	<p>TPARCHITECTS</p> <p>Plot 3, 15, Salford Road North, Mansfield, Notts Tel: 01929 444444 www.tparchitects.co.uk</p> <p>Rev: 01</p>
------------------------------------------------------------------------------------------------------------------------------------------------------------------------------------------------------------------------------------------------------------------------------------------------------------------------------------------------------------------------------------------------------------------------------------------------------------------------------------------------------------------------------------------------------------------------------------------------------------------------------------------------------------------------------------------------------------------------------------------------------------------------------------------------------------------------------------------------------------------------------------------------------------------------------------------	--	-------------------------------------------------------------------------------------------------------------------------------------------------	----------------------------------------------------------------------------------------------------------------------------------------------------